Villa SIRIO

Urb. Lomas de Mijas

Costa del Sol. Costa del Golf

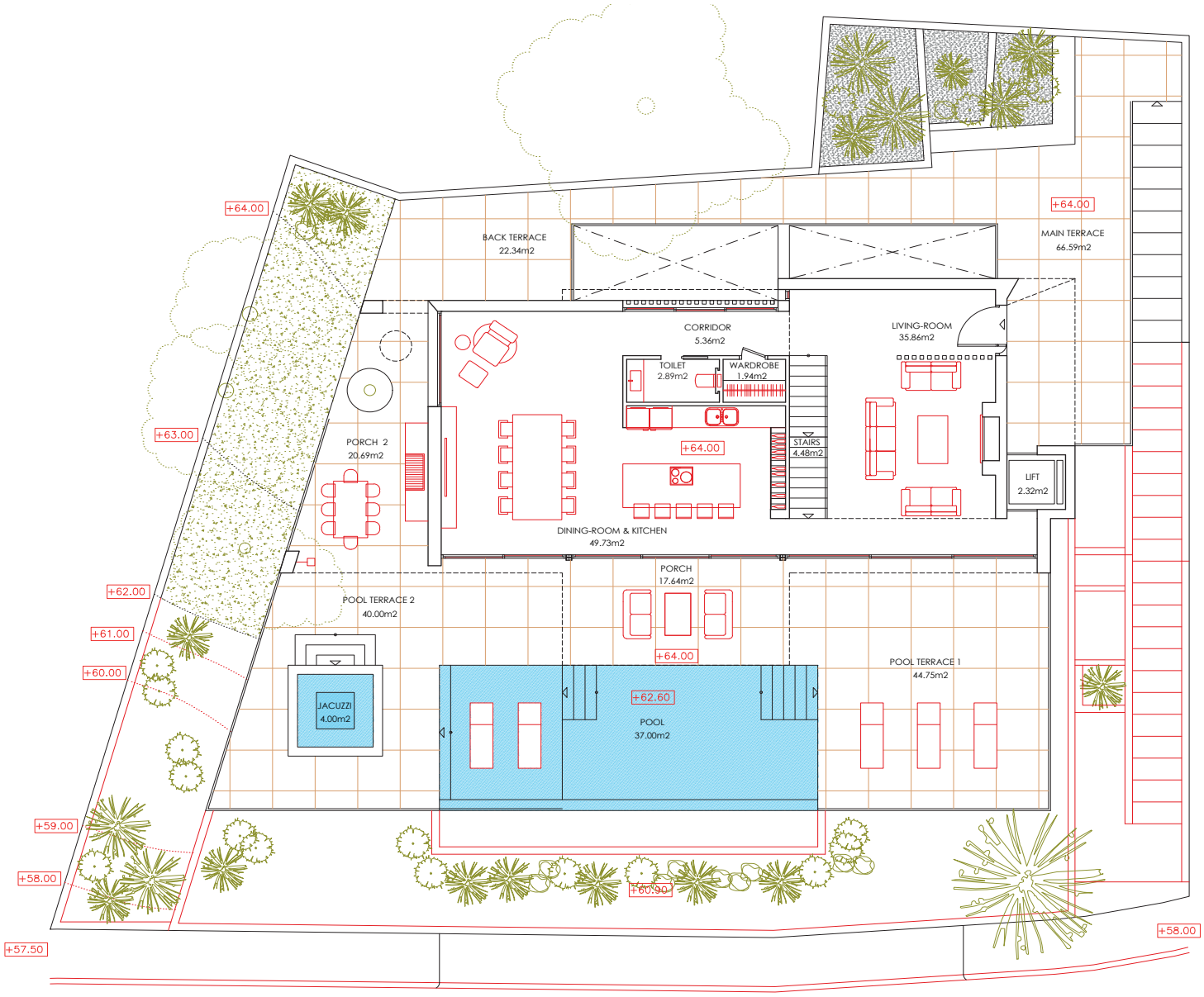

GROUND FLOOR

Constructed area: 121.30 m2

Villa SIRIO

Urb. Lomas de Mijas

Costa del Sol. Costa del Golf

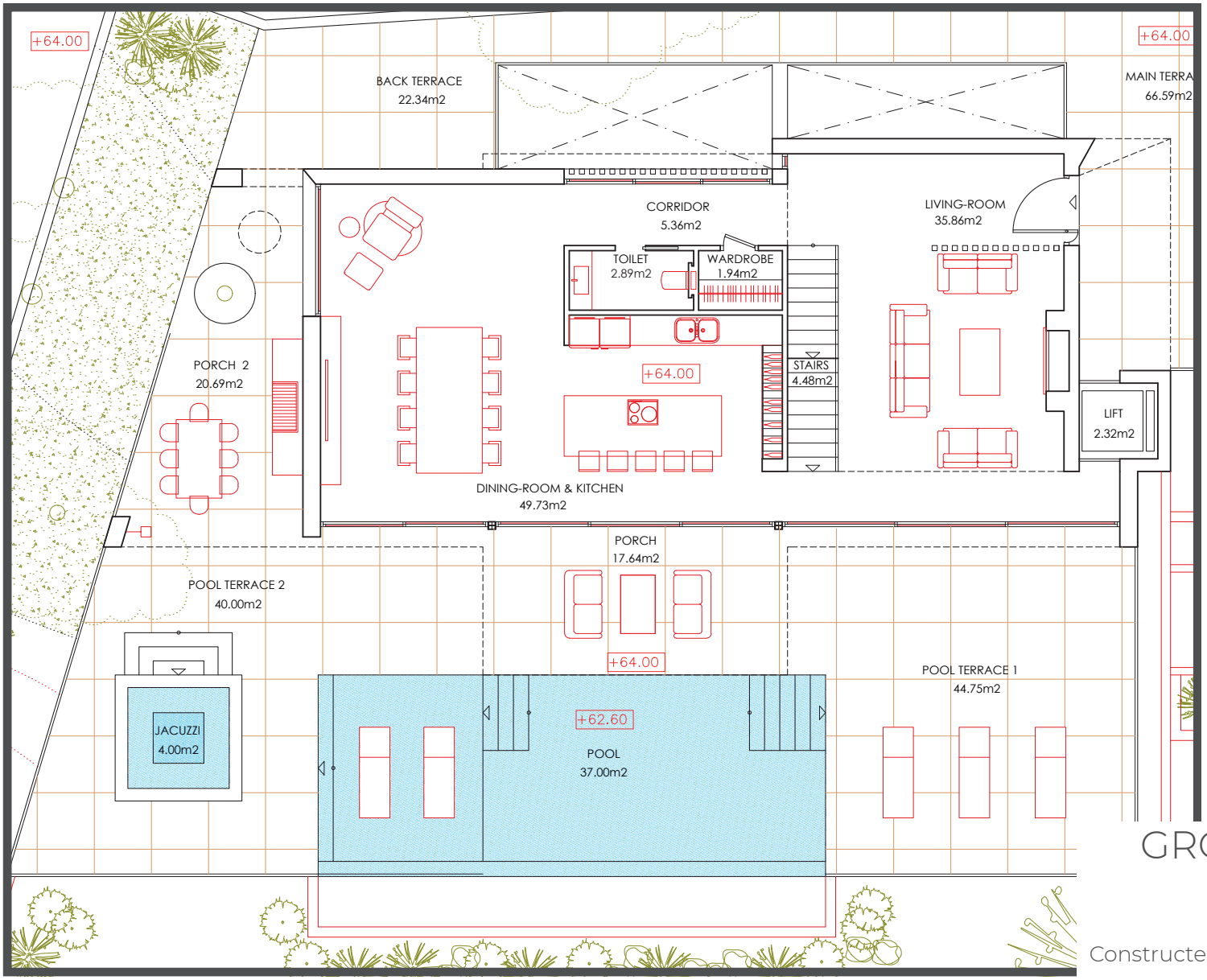

GROUND FLOOR (Enlarged)

Constructed area: 118.37 m2

Villa SIRIO

Urb. Lomas de Mijas

Costa del Sol. Costa del Golf

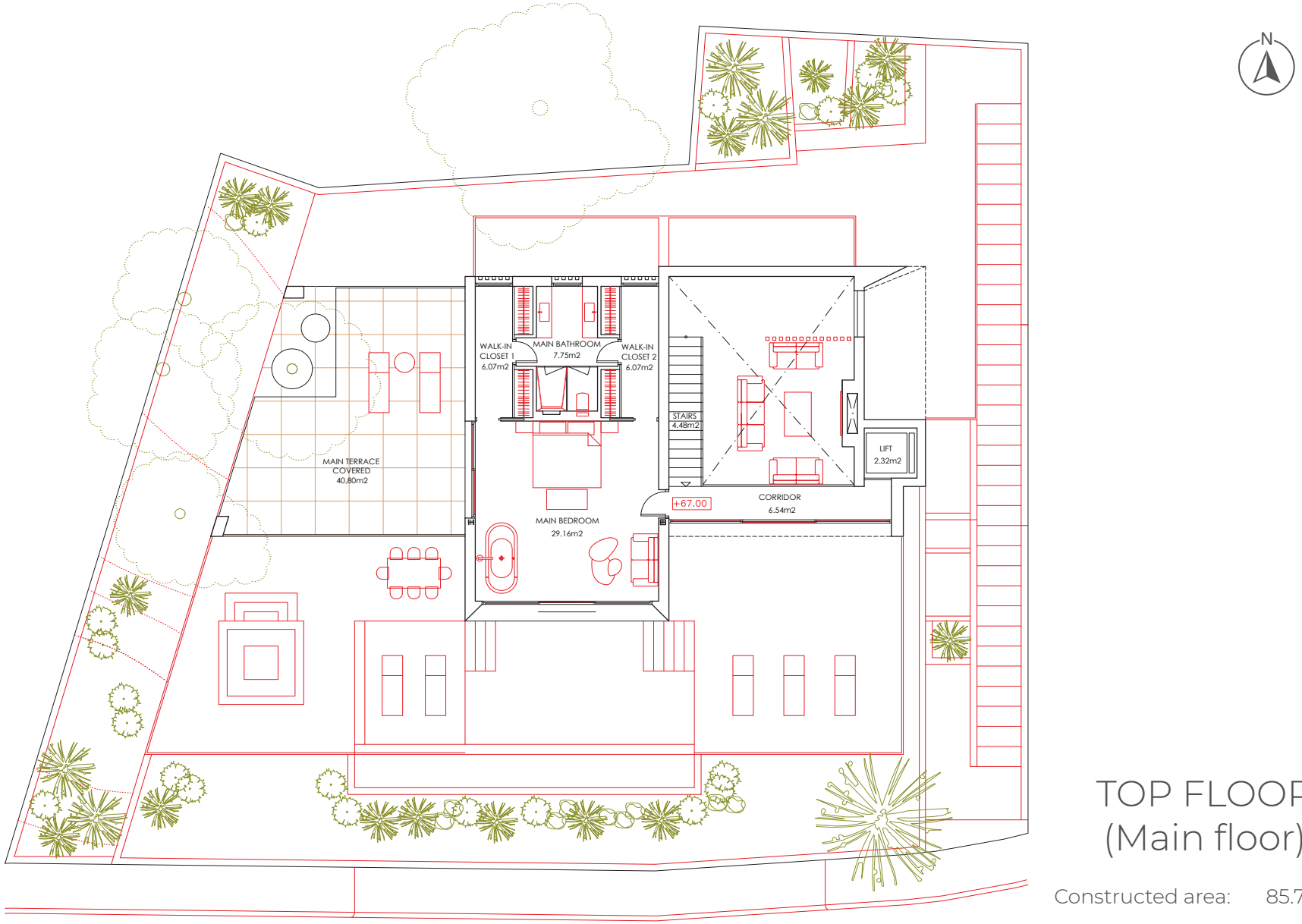

TOP FLOOR
(Main floor)

Constructed area: 85.76 m2

Villa SIRIO Urb. Lomas de Mijas

Costa del Sol. Costa del Golf

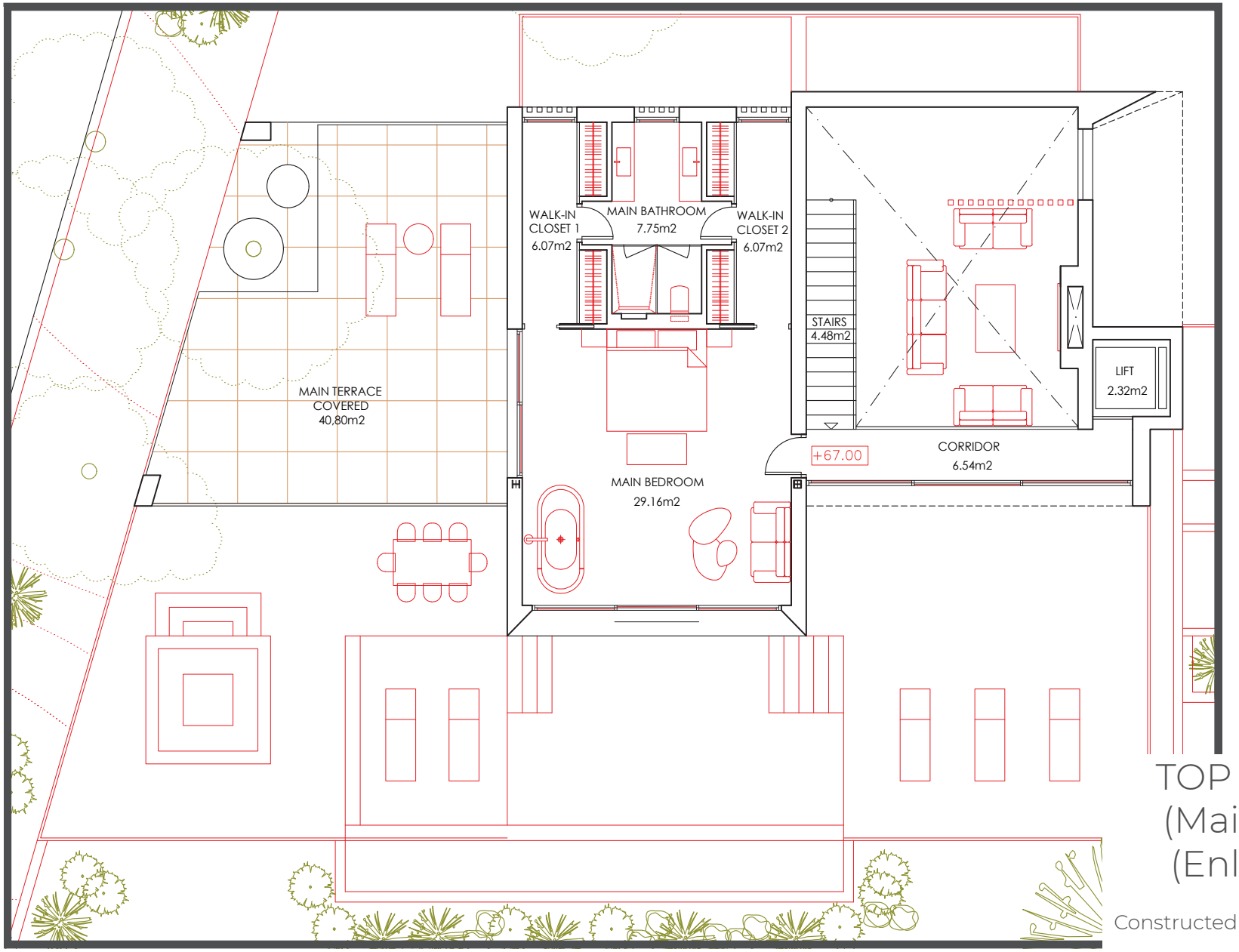

TOP FLOOR (Main floor) (Enlarged)

Constructed area: 85.76 m2

Villa SIRIO Urb. Lomas de Mijas

Costa del Sol. Costa del Golf

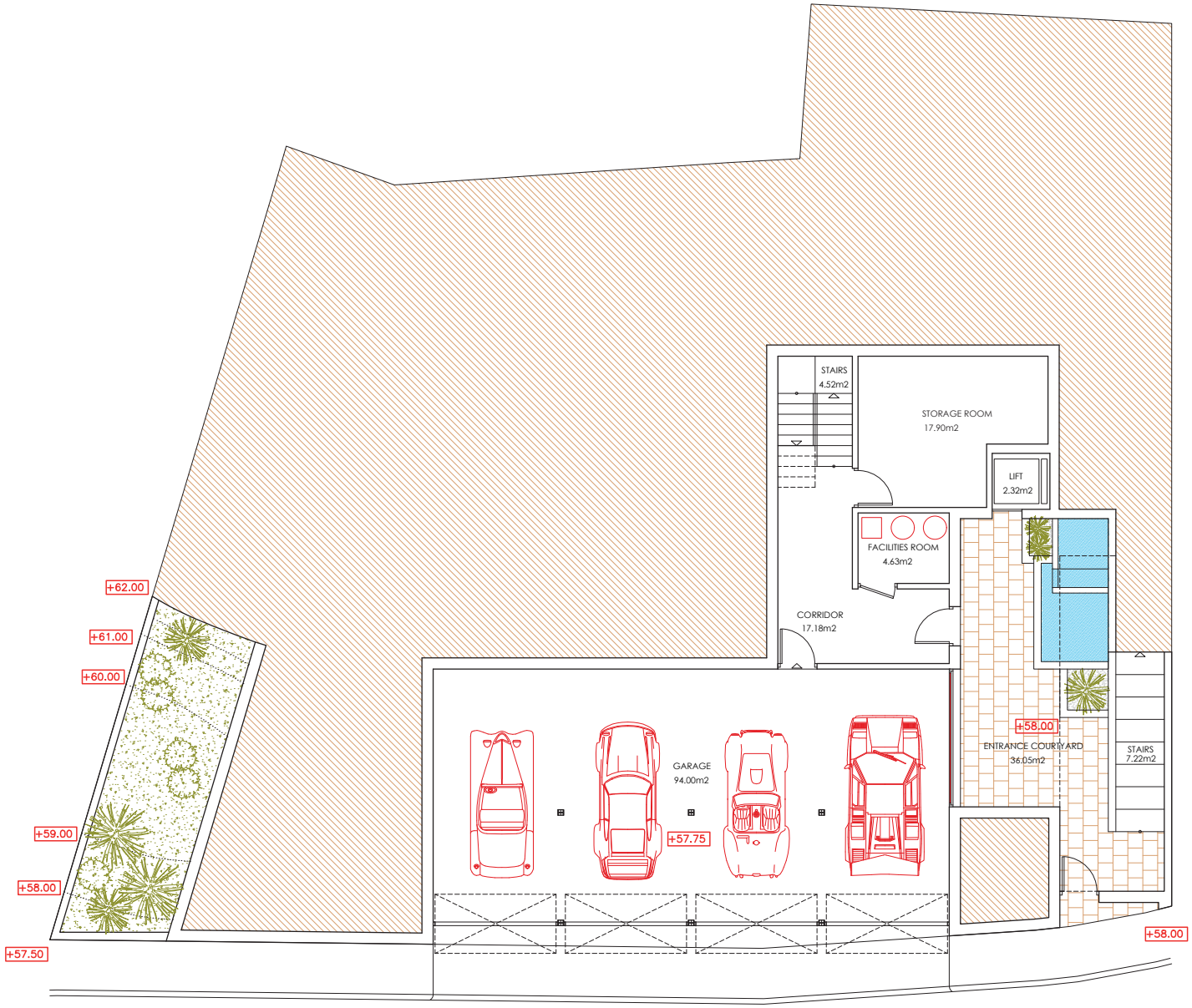

BASEMENT 1

Constructed area: 167.31 m2

Villa SIRIO Urb. Lomas de Mijas

Costa del Sol. Costa del Golf

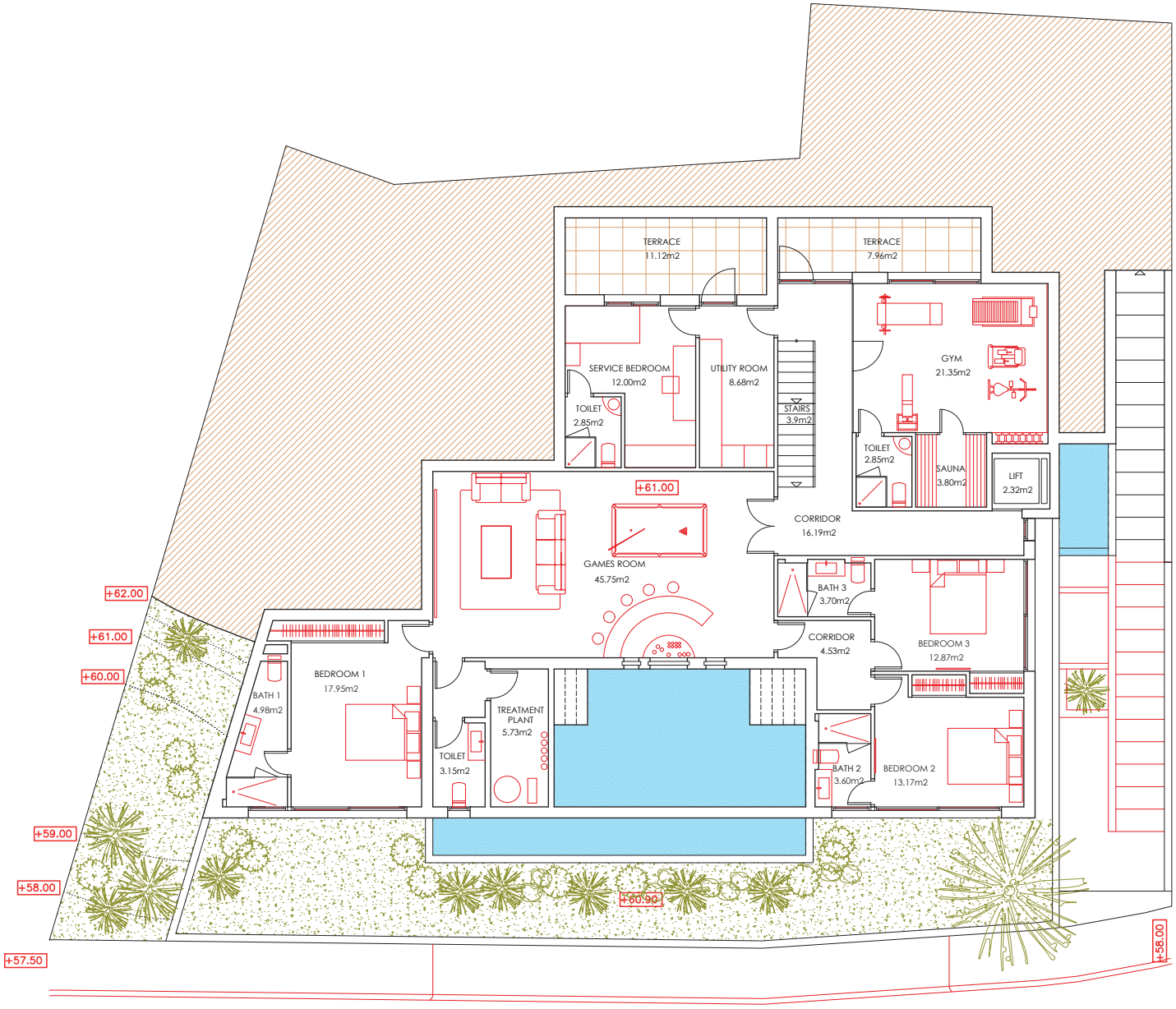

BASEMENT 2

Constructed area: 212.06 m2